Townhome at The Ridge at Highlands East

2 Beds, 2 Baths, Private Attached Garage—1,105 sf with 10’ Ceilings!



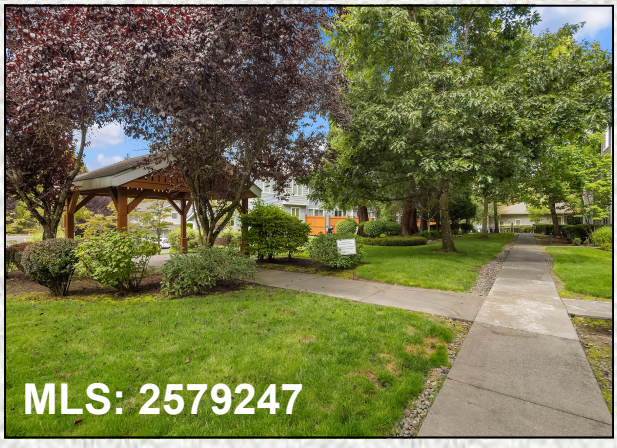

$459,950

14007 69th Dr SE Unit W5, Snohomish

29 Photos—www.RidgeAtHighlandsEast.com













The Ridge at Highlands East”

1,105 sf—2 Beds—2 Baths

10’ Ceilings - Attached Garage

- Beautifully remodeled end unit townhome in the desirable Highlands community!
- This bright and welcoming home offers an open-concept main level with soaring 10' ceilings and oversize windows.
- Private garage with custom built in storage cabinets.
- New Luxury Vinyl Plank flooring throughout.
- Warming fireplace with Quartz surround and built in entertainment center.
- New freshly painted millwork throughout.
- Open Slab granite kitchen with eating bar, newer Stainless Steel Appliances, undermount sink and full height tile backsplash.
- Primary Suite with full bath, double sinks, slab granite counters and walk-in closet with organizers.
- Second full size bedroom with French doors and full bath. Full size laundry room with newer front load washer/dryer and upper cabinets.
- Private patio extends your living space as it backs to peaceful greenery.
- Community playground and parks.
- Close to shopping, Willis Tucker Park, Mill Creek Town Center, and top-rated Snohomish schools.
- Private Attached 300 sf Garage with custom storage built-ins.

John L. Scott REAL ESTATE

HomesNW

Listing Agent: Bruce Lystad
Mobile: 425-750-7006
BruceLystad@gmail.com

"The Ridge at Highlands East"

29 Photos and Details—Visit: www.RidgeAtHighlandsEast.com





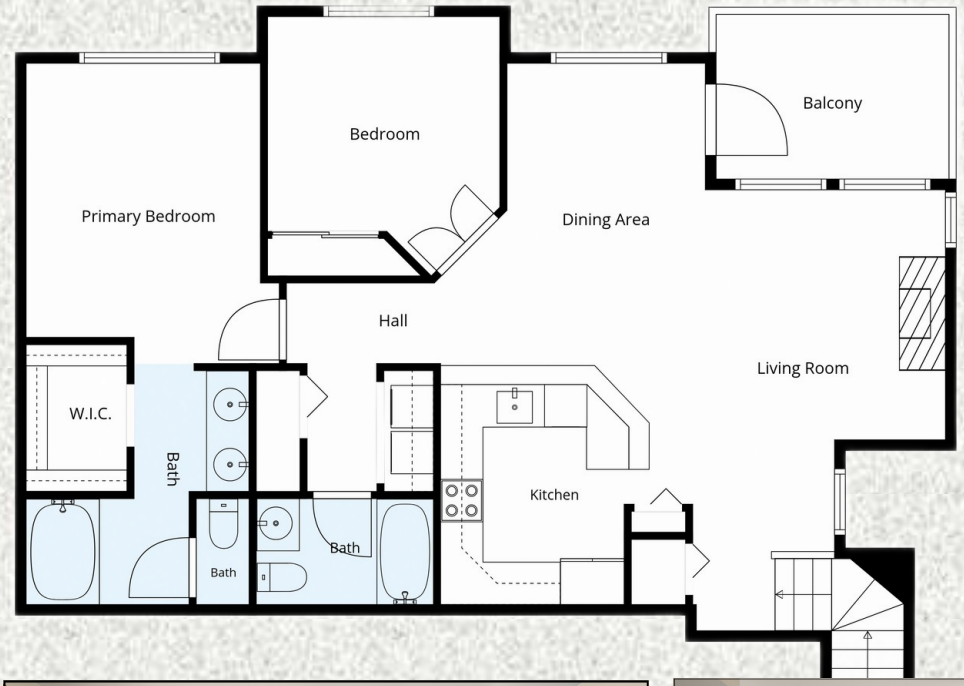

Living Space—1,105 sf
Balcony—80 sf
Garage—300 sf
Landing—40 sf
TOTAL SF—1,525 sf



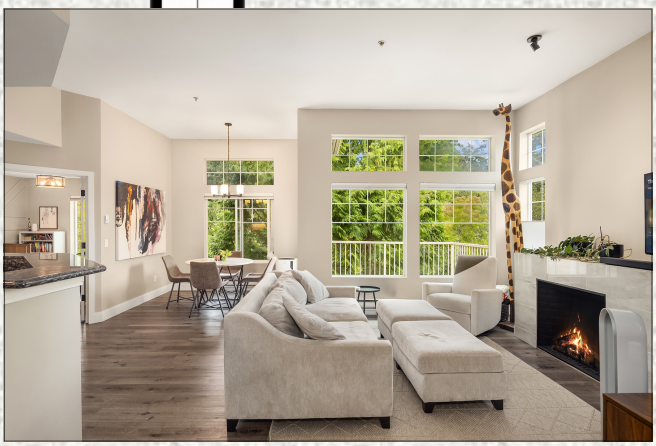

John L. Scott REAL ESTATE

HomesNW

Listing Agent: Bruce Lystad
Mobile: 425-750-7006
BruceLystad@gmail.com